BOWER

Unit F6 Beds 1 Baths 1 Sq Ft 743 Bldg 2

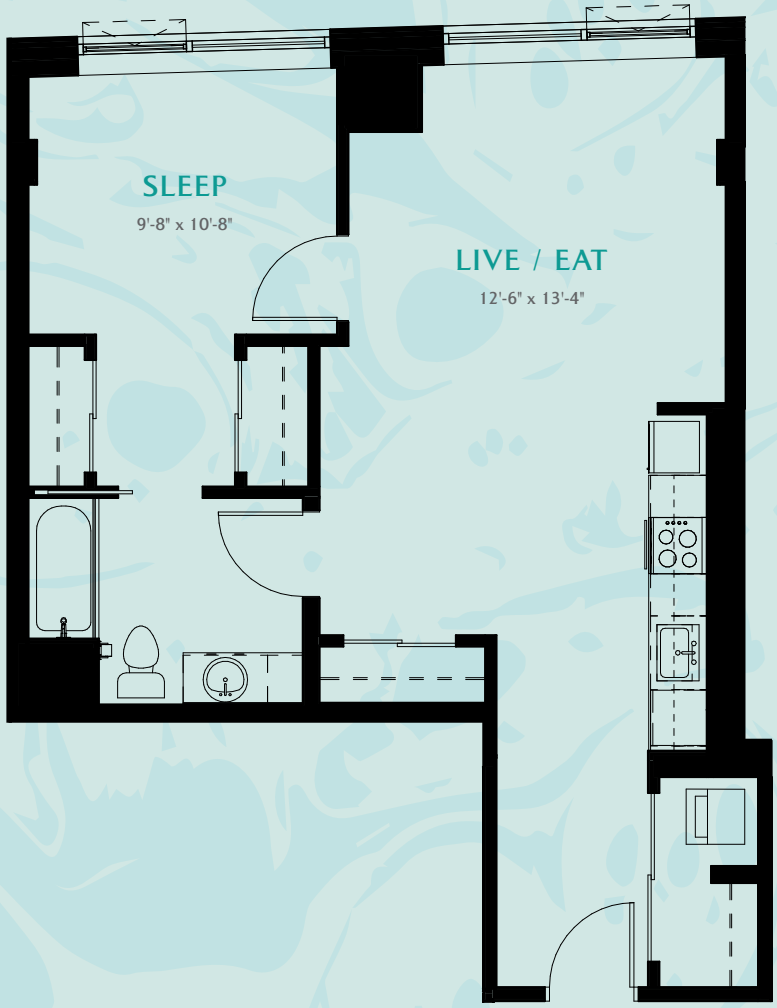

771 BEACON STREET BOSTON, MA 02215 | 617.341.9700 | BOWERBOSTON.COM

Pricing and availability are subject to change. Rent is based on monthly frequency. Additional fees may apply, such as but not limited to package delivery, trash, water, amenities, etc. Floor plans and site plan are artist's rendering for illustrative purposes only and may not be to scale. All dimensions are approximate. Actual product and specifications may vary in dimension or detail. Not all features are available in every apartment. Prices and availability are subject to change. Please see a representative for details.

GREYSTAR™